

**58 MADRONE AVE
DRIVEWAY PROFILE A**
1" = 2'

- * GARAGE BEING REBUILT BY OWNER.
- * THIS PROPERTY HAS A PEDESTRIAN GATE ALONG MADRONE AVE WHERE BACK OF THE WALK WILL BE RAISED BY 1.5'. PATHWAY BEHIND GATE TO BE GRADED AS NEEDED.
- * POTENTIALLY RECONSTRUCT PORTION OF EXISTING FENCE.

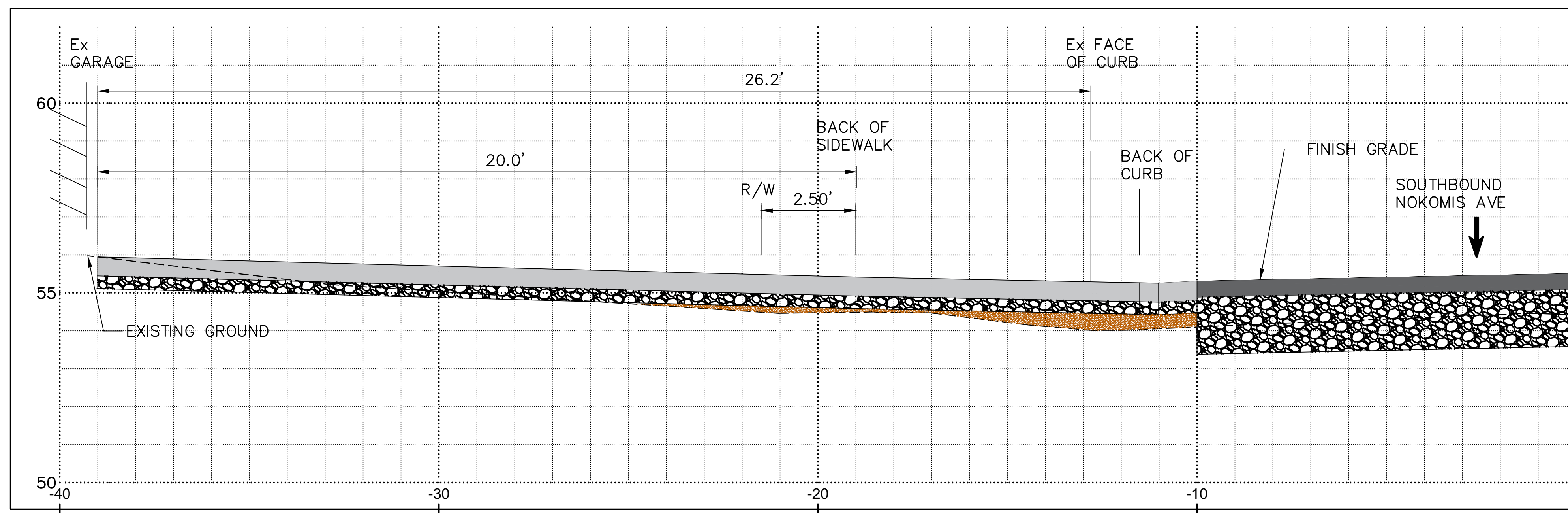

**62 MADRONE AVE
DRIVEWAY PROFILE B**
1" = 2'

- * REGRADE SIDE PATH CONNECTED TO DRIVEWAY. REUSE PAVERS
- * REMOVE SIDEWALK TREE.
- * REBUILD PORTION OF FENCE.

**NOKOMIS AVENUE
BRIDGE REPLACEMENT**

**PROJECT CONCEPT ONLY
SUBJECT TO FUTURE PUBLIC REVIEW AND INPUT**

DRAFT



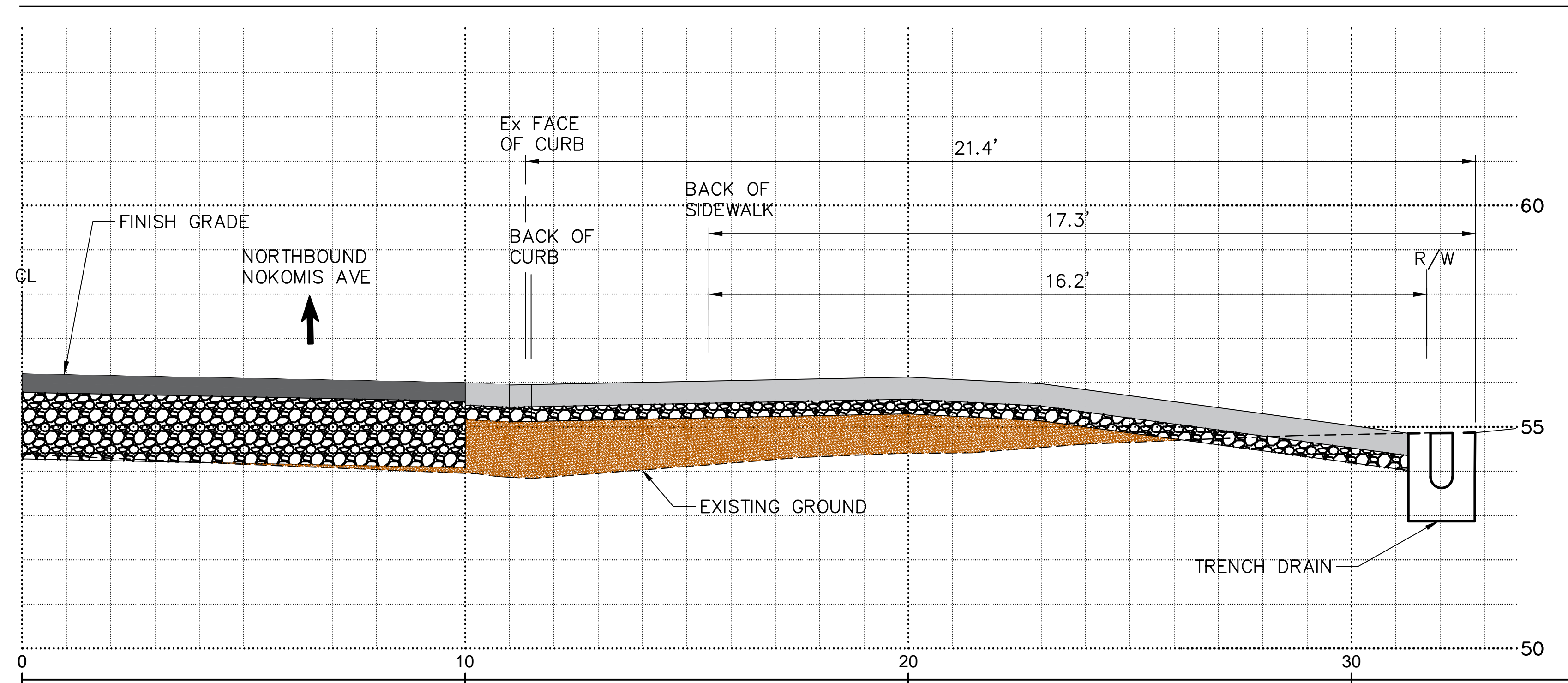

* REGRADE PATH FROM DRIVEWAY

**22 NOKOMIS AVE
DRIVEWAY PROFILE C**
1" = 2'

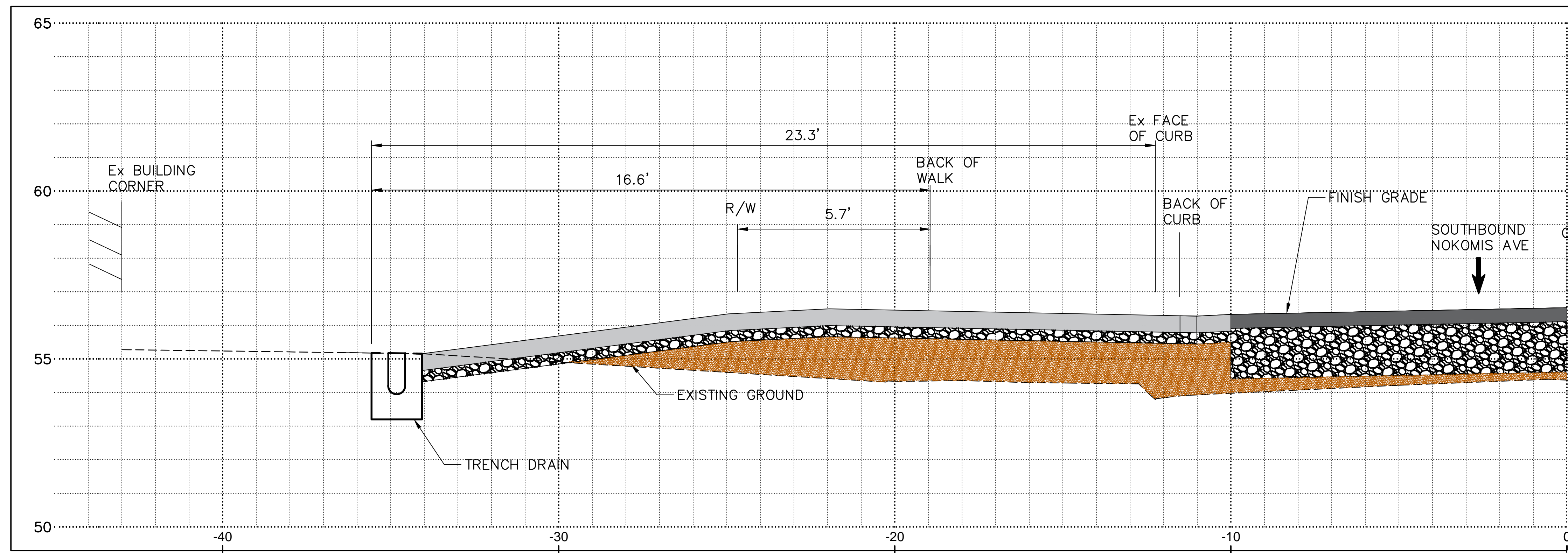

- * EXIST RETAINING WALL AT BACK OF THE WALK IS FAILING
- * REUSE DRIVEWAY PAVERS
- * REMOVE SIDEWALK TREES.
- * REGRADE PATH FROM DRIVEWAY

**15 NOKOMIS AVE
DRIVEWAY PROFILE D**
1" = 2'

**PROJECT CONCEPT ONLY
SUBJECT TO FUTURE PUBLIC REVIEW AND INPUT**

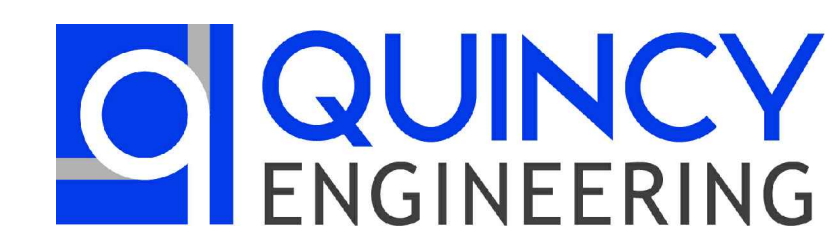

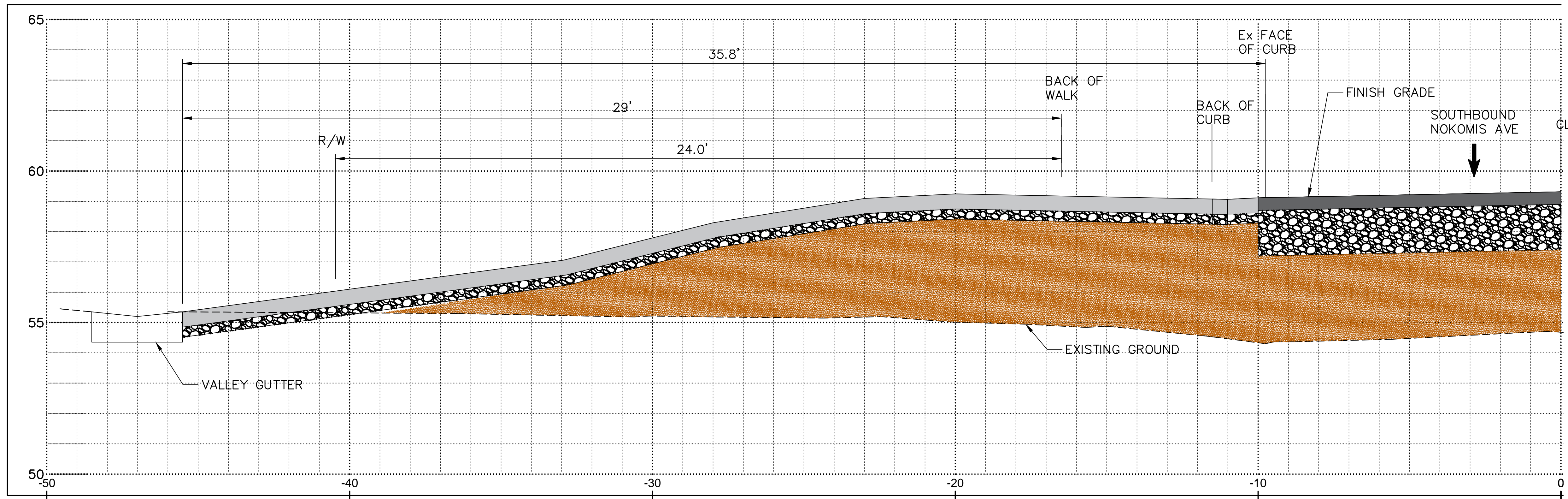

**29/31 NOKOMIS AVE
DRIVEWAY PROFILE E**
1" = 2'

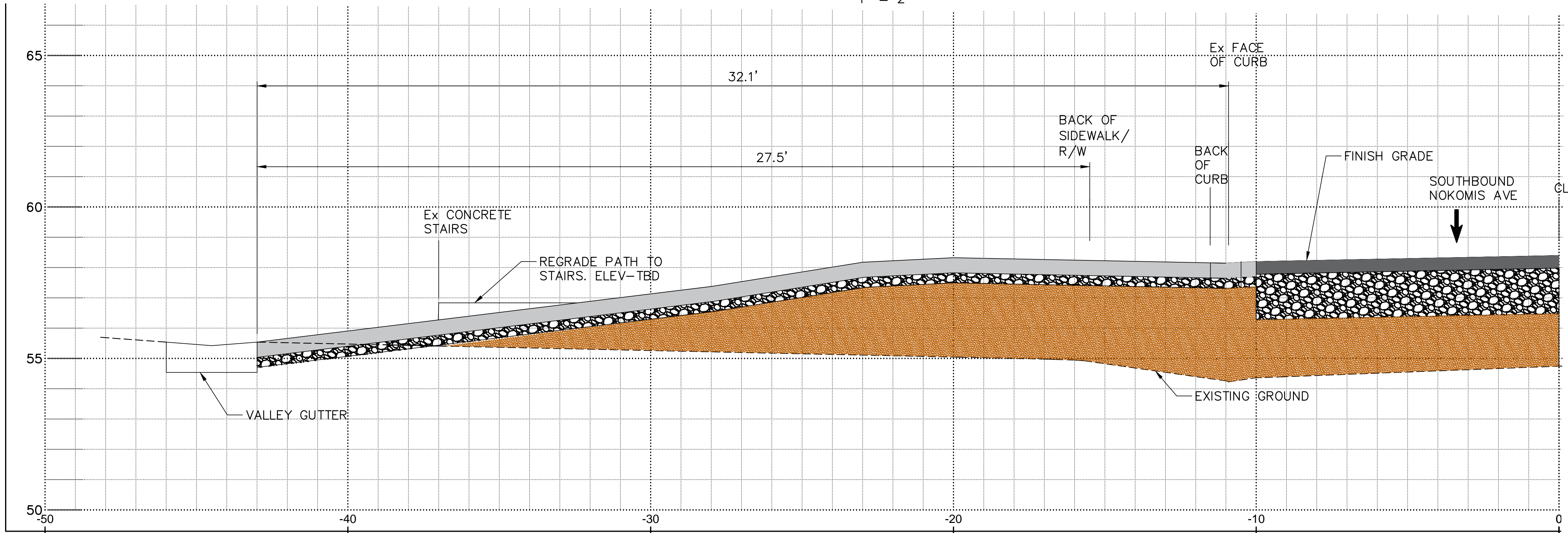

**33 NOKOMIS AVE
DRIVEWAY PROFILE F**
1" = 2'

- * RECONSTRUCT BOTTOM OF THE STAIRS.
- * RECONSTRUCT DECORATIVE DRIVEWAY PAVING.
- * HOMEOWNER'S INITIAL PREFERENCE IS TO RAISE LAWN TO PROPOSED BACK OF WALK GRADE.

**NOKOMIS AVENUE
BRIDGE REPLACEMENT
DRAFT**

**PROJECT CONCEPT ONLY
SUBJECT TO FUTURE PUBLIC REVIEW AND INPUT**



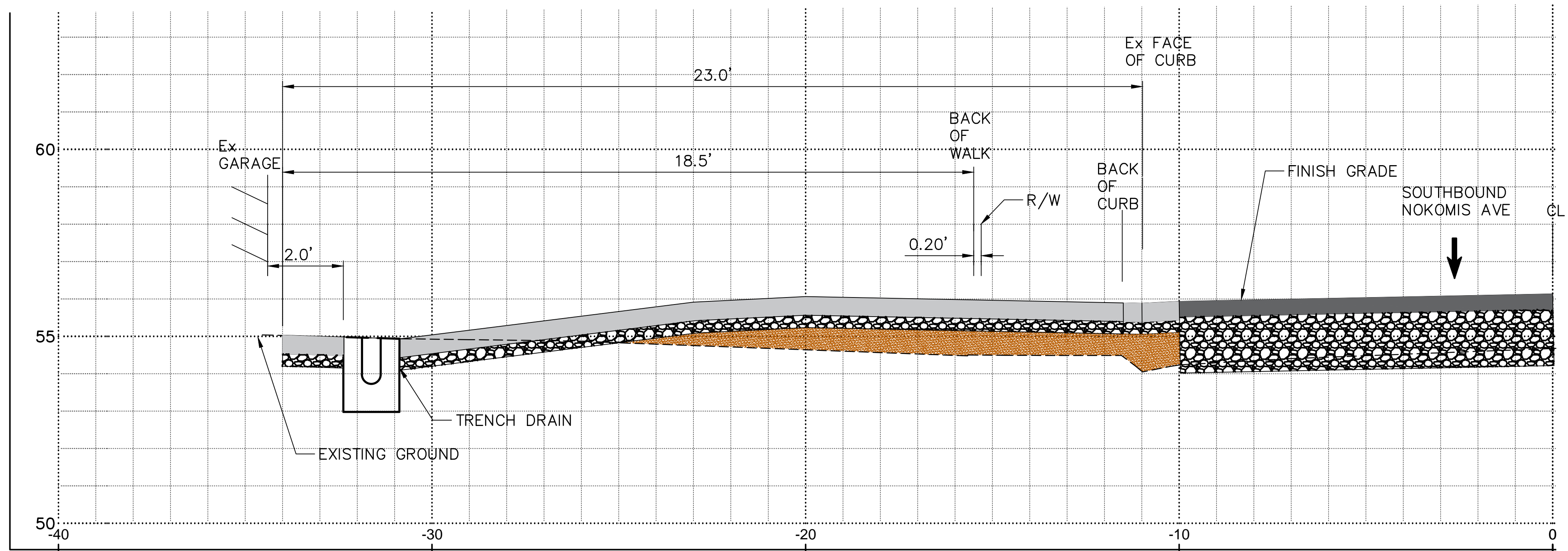

* REUSE EXISTING PAVERS IN DRIVEWAY.

**37 NOKOMIS AVE
DRIVEWAY PROFILE G**
1" = 2'

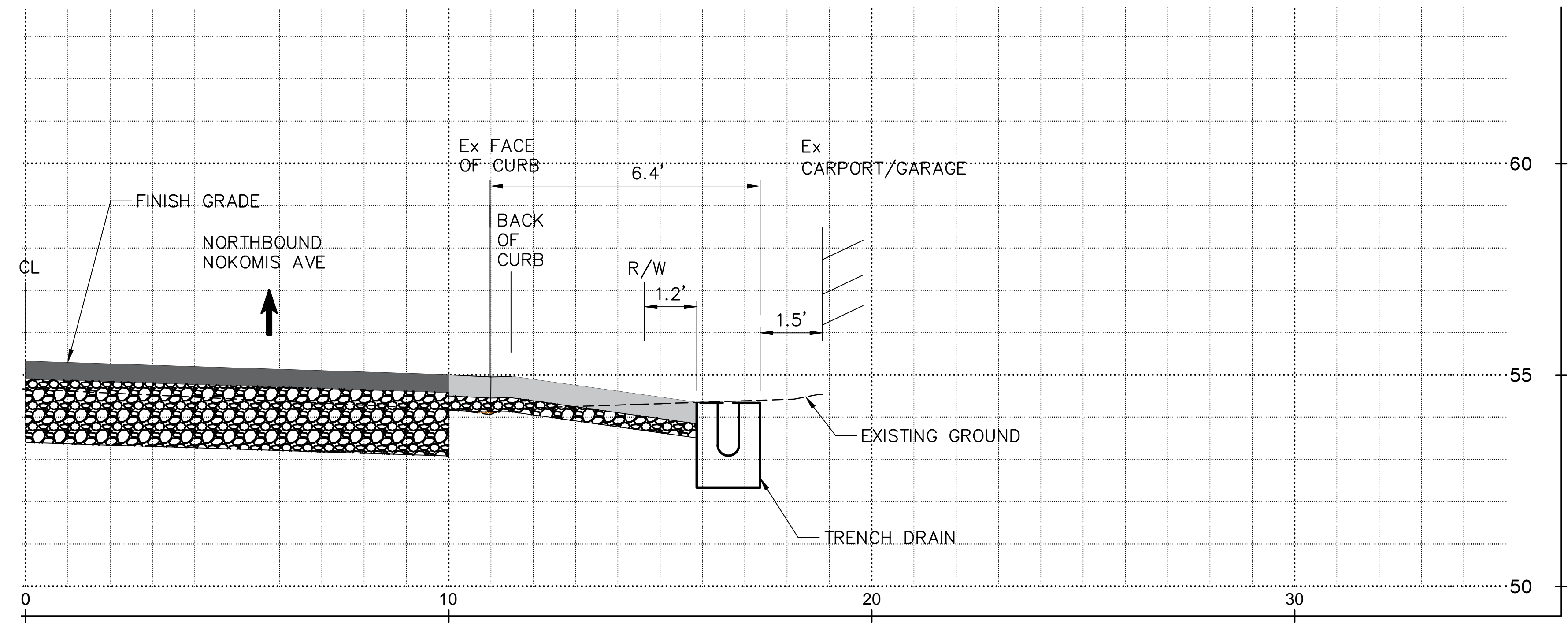

- * PATH FROM CURB TO BE REGRADED.
- * EXISTING STAIRCASE TO BE RECONSTRUCTED – POTENTIALLY AS A DECK W/CRAWL SPACE.
- * WHITE FENCE TO BE REBUILT.
- * PEDESTRIAN GATE TO BE REBUILT.
- * REGRADE BEHIND TALL PEDESTRIAN GATE. STAIRS LIKELY REQUIRED.

**32 NOKOMIS AVE
DRIVEWAY PROFILE H**
1" = 2'

**PROJECT CONCEPT ONLY
SUBJECT TO FUTURE PUBLIC REVIEW AND INPUT**

